StringLibrary.com

Ode to Joy

from *Symphony No. 9*

Ludwig van BEETHOVEN (1770-1827)
ed. Andrei Pricope

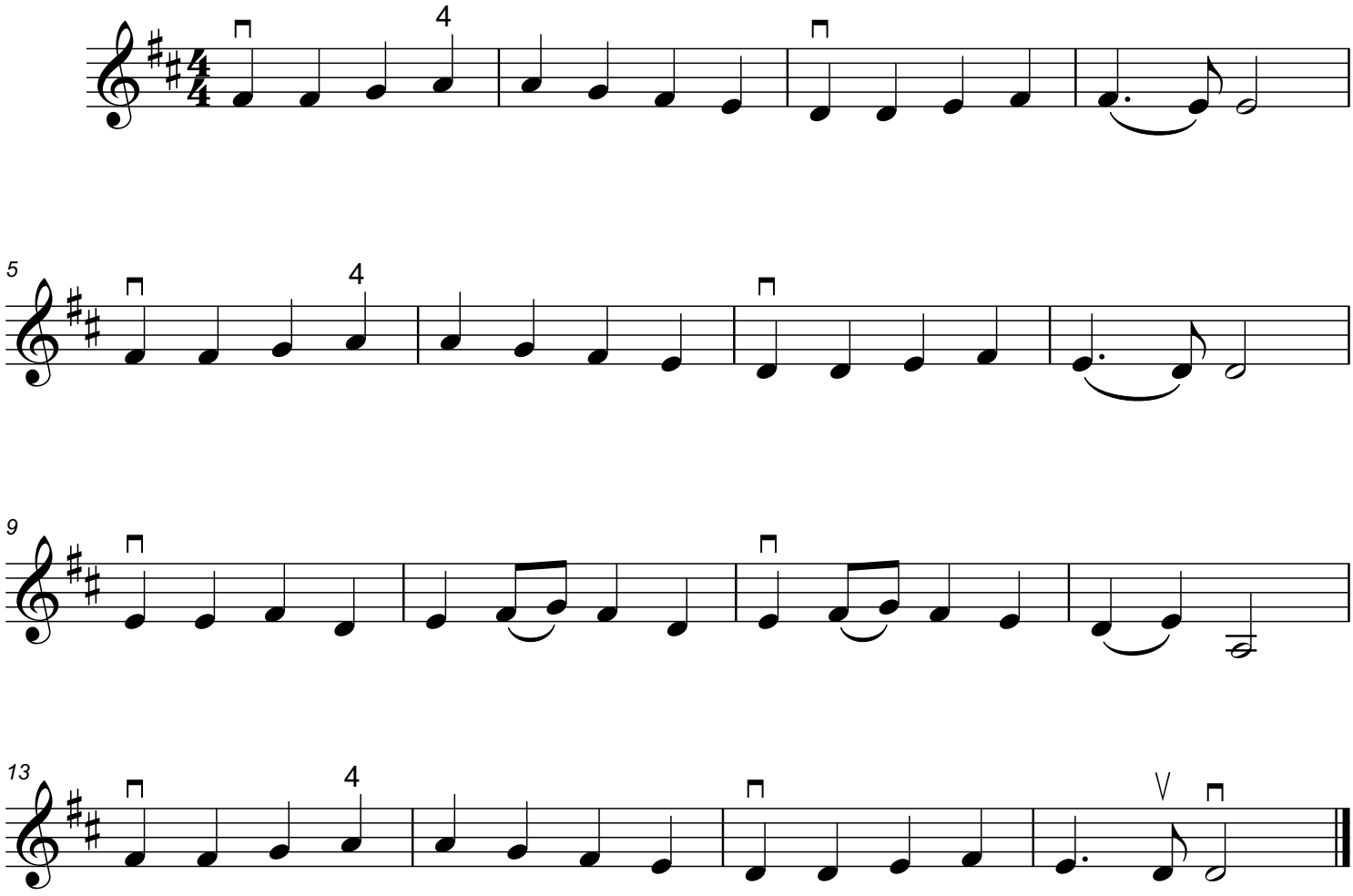

Copyright © 2012 by StringLibrary.com All rights reserved.