Hot Cross Buns (in E)

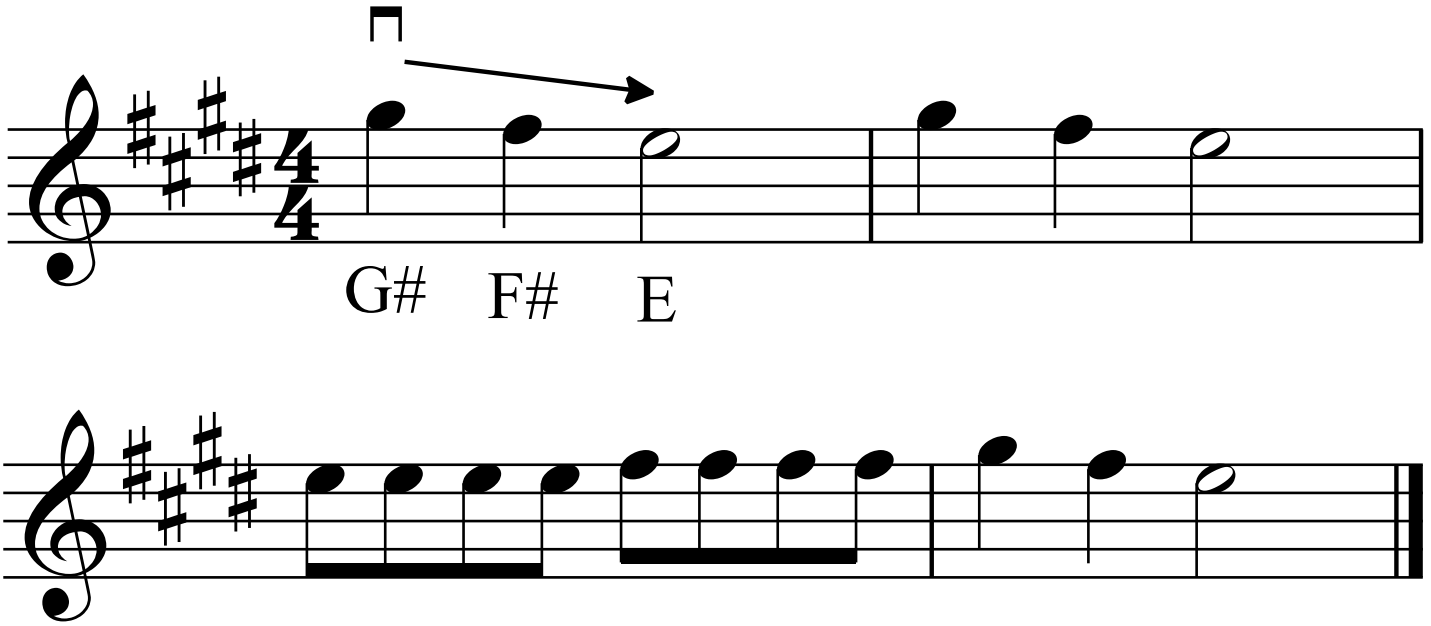

Hot cross buns, Hot cross buns, One a penny, Two a penny, Hot cross buns.

Hot Cross Buns (in G)

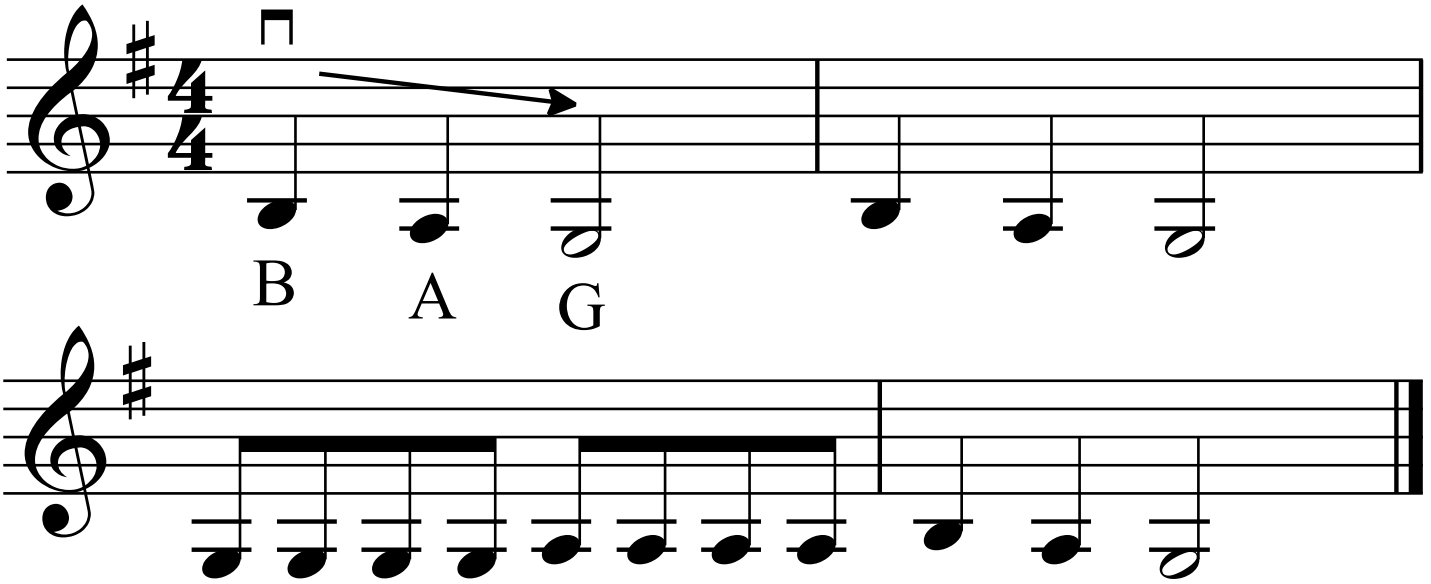

Copyright © 2012 by StringLibrary.com