Can-Can

from "Orpheus in the Underworld", 1858

Jacques OFFENBACH (1819-1880)
arr. Andrei Pricope

col legno (with the stick of the bow)

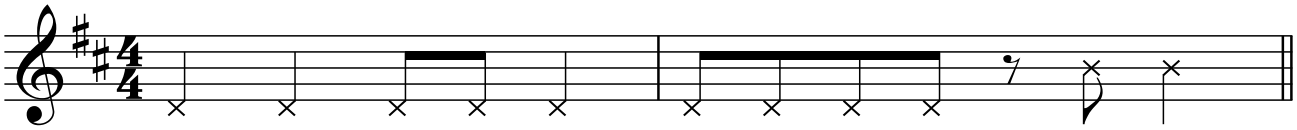

Shout: Let's go!

Play 3 times, each time faster than before

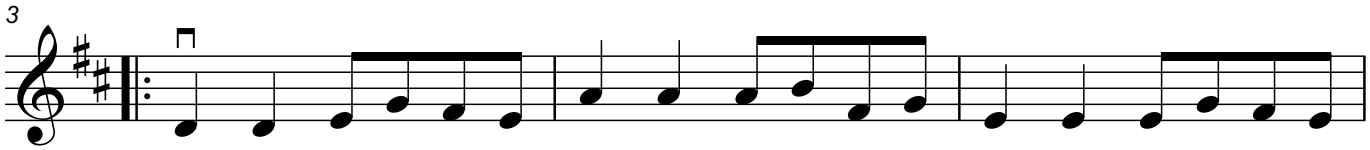

Play normally with the bow

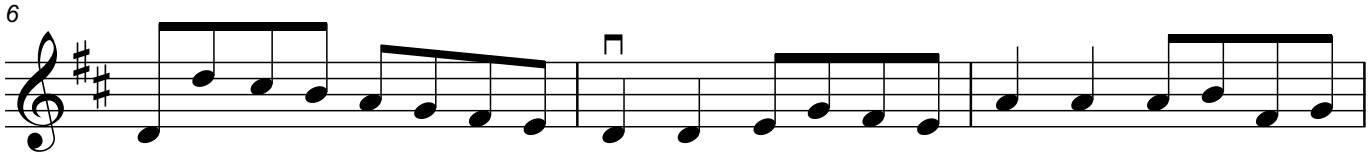

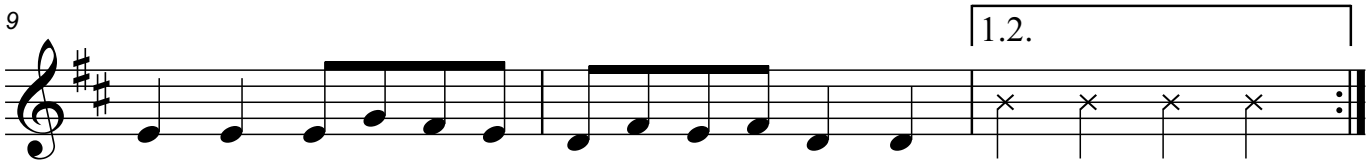

Shout: Once more fas-ter!
(in new tempo)

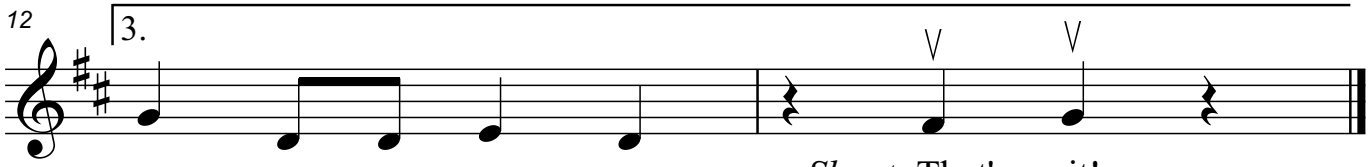

Shout: That's it!

Copyright © 2012 by StringLibrary.com All rights reserved.